



BRIDGELUX LED COOLING

Vero®, Vero® SE & Décor series™ 10, 13, 18, 29
V series™ V8, V10, V13, V15, V18 & V series™ HD V4, V6, V9
Vesta® series Tunable White, Dim-To-Warm
BXRA3 series ES Star, ES Rectangle

- Validated Thermal Designs
- Adaptable to your Needs
- Functional & Aesthetic

bridgelux®

MTX
MechaTronix

Mastering LED Cooling

With the evolution of LED lighting over the last years, the demand for professional thermal solutions has grown exponentially. And now that we no longer remain in the realm of low power LED's, thermal management becomes a critical factor within LED fixtures. To that end, MechaTronix has developed several series of pin-fin and star heat sinks, manufactured through die casting, forging or extrusion. This has resulted in a comprehensive range of more than 400 off-the-shelf available LED coolers, for passive or active heat dissipation.

After initial reservations concerning active LED coolers, specialists have found that there really is no better option, when closing in on the 8000 lumen mark. Admittedly, the fan's lifespan becomes somewhat of a focal point in the application of an active LED cooler, but given that the lifespan of the LED engine itself dramatically decreases at high temperatures, the lifespan of the fan looks rather favourable all of a sudden.

MechaTronix' ground breaking ModuLED coolers and its actively cooled sibling IceLED have garnered a lot of attention and positive reviews in the LED market. ModuLED and IceLED are just precursors of a complete range of dedicated and highly effective LED coolers for professional deployment in spotlights, downlights, high bays and a further score of architectural and utility LED applications.

Both ModuLED and IceLED, as well as their upcoming descendants are Zhaga-ready and have a matrix of mounting holes that allows for very easy attachment of a great number of various Bridgelux LED modules. Simply apply a thermal interface of your choice, put the LED engine in place and fasten with self-tapping screws and you are good to go! No drilling, customisation or special mounting brackets are needed.

Thanks to an extremely thorough thermal verification of all heat sink lines, MechaTronix provides total thermal disclosure for each model, coupled with all Bridgelux LED COB's and engines. All thermal data is available in the product specifications, that come with every MechaTronix heat sink. In this way, engineers save time and effort during the design stage of their LED fixture and will significantly shorten their time to market.

OUR PROCESS STARTS WITH LISTENING

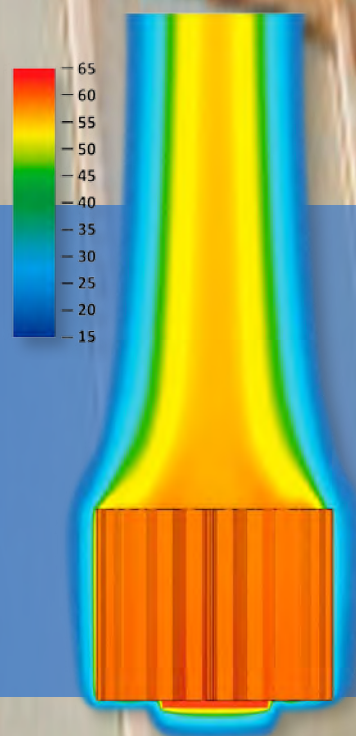
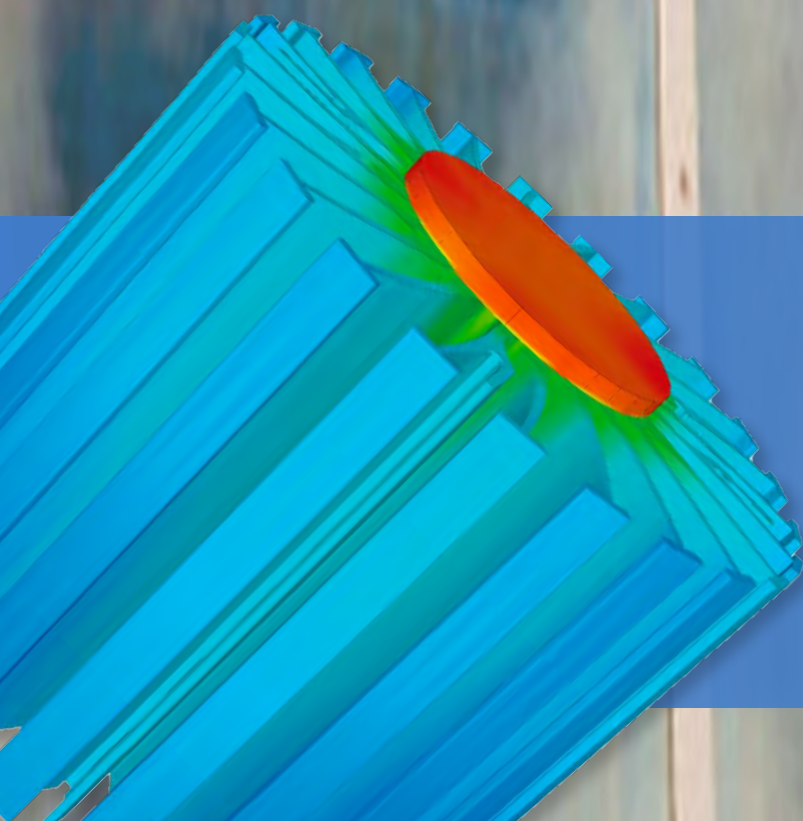

BRIDGELUX LED COOLING

Vero®, Vero® SE & Décor series™ 10, 13, 18, 29

V series™ V8, V10, V13, V15, V18 & V series™ HD V4, V6, V9

Vesta® series Tunable White, Dim-To-Warm

BXRA3 series ES Star, ES Rectangle

LSB5040-ESS



Bridgelux LED Star cooler with base plate
ø50mm - h40mm - Rth 6.5°C/W
Cooling performance 750 - 1,500 lm

| Direct mount | Zhaga holder | Bridgelux LED COB |
|-------------------------------------|--------------|-------------------|
| <input checked="" type="checkbox"/> | | BXRA3 ES Star |

LSB5040-ESR



Bridgelux LED Star cooler with base plate
ø50mm - h40mm - Rth 6.5°C/W
Cooling performance 750 - 1,500 lm

| Direct mount | Zhaga holder | Bridgelux LED COB |
|-------------------------------------|--------------|--------------------|
| <input checked="" type="checkbox"/> | | BXRA3 ES Rectangle |

LSB7050-ESR



Bridgelux LED Star cooler with base plate
ø70mm - h50mm - Rth 5.0°C/W
Cooling performance 1,000 - 2,000 lm

| Direct mount | Zhaga holder | Bridgelux LED COB |
|-------------------------------------|--------------|--------------------|
| <input checked="" type="checkbox"/> | | BXRA3 ES Rectangle |

LSB7080-ESR



Bridgelux LED Star cooler with base plate
ø70mm - h80mm - Rth 2.53°C/W
Cooling performance 1,900 - 3,800 lm

| Direct mount | Zhaga holder | Bridgelux LED COB |
|-------------------------------------|--------------|--------------------|
| <input checked="" type="checkbox"/> | | BXRA3 ES Rectangle |

LPF3550-ZHC



Bridgelux LED Pin Fin cooler
ø35mm - h50mm - Rth 7.41°C/W
Cooling performance 700 - 1,300 lm

| Direct mount | Zhaga holder | Bridgelux LED COB |
|-------------------------------------|-------------------------------------|------------------------|
| <input checked="" type="checkbox"/> | | Vero 10, Décor Vero 10 |
| <input checked="" type="checkbox"/> | | Vero SE 10 |
| <input checked="" type="checkbox"/> | <input checked="" type="checkbox"/> | V10 |
| | <input checked="" type="checkbox"/> | V13 |
| <input checked="" type="checkbox"/> | <input checked="" type="checkbox"/> | V6 HD |
| | <input checked="" type="checkbox"/> | Dim-To-Warm 9mm |

LPF4768-ZHP



Bridgelux LED Pin Fin cooler
ø47mm - h68mm - Rth 3.9°C/W
Cooling performance 1,300 - 2,500 lm

| Direct mount | Zhaga holder | Bridgelux LED COB |
|-------------------------------------|-------------------------------------|------------------------------|
| <input checked="" type="checkbox"/> | | Vero 13/18, Décor Vero 13/18 |
| <input checked="" type="checkbox"/> | | Vero SE 10, 13 |
| | <input checked="" type="checkbox"/> | V8, V10, V13, V18 |
| | <input checked="" type="checkbox"/> | V4, V6, V9 HD |
| | <input checked="" type="checkbox"/> | Tunable White 9mm, 13mm |
| | <input checked="" type="checkbox"/> | Dim-To-Warm 9mm |

LPF6050-ZHC



Bridgelux LED Pin Fin cooler
ø60mm - h50mm - Rth 4.0°C/W
Cooling performance 1,200 - 2,300 lm

| Direct mount | Zhaga holder | Bridgelux LED COB |
|-------------------------------------|-------------------------------------|------------------------------|
| <input checked="" type="checkbox"/> | | Vero 13/18, Décor Vero 13/18 |
| <input checked="" type="checkbox"/> | | Vero SE 13, 18 |
| | <input checked="" type="checkbox"/> | V8, V13, V18 |
| <input checked="" type="checkbox"/> | <input checked="" type="checkbox"/> | V10, V6 HD |
| | <input checked="" type="checkbox"/> | V4 HD, V9 HD |
| | <input checked="" type="checkbox"/> | Tunable White 9/13mm |
| | <input checked="" type="checkbox"/> | Dim-To-Warm 9mm |

LPF6768-ZHP



Bridgelux LED Pin Fin cooler
ø67mm - h68mm - Rth 2.1°C/W
Cooling performance 2,300 - 4,600 lm

| Direct mount | Zhaga holder | Bridgelux LED COB |
|-------------------------------------|-------------------------------------|------------------------------|
| <input checked="" type="checkbox"/> | | Vero 13/18, Décor Vero 13/18 |
| <input checked="" type="checkbox"/> | | Vero SE 13, 18 |
| | <input checked="" type="checkbox"/> | V10, V13, V18, V22 |
| | <input checked="" type="checkbox"/> | V6 HD, V9 HD |
| | <input checked="" type="checkbox"/> | Tunable White, Dim-To-Warm |

BRIDGELUX LED COOLING

Vero®, Vero® SE & Décor series™ 10, 13, 18, 29

V series™ V8, V10, V13, V15, V18 & V series™ HD V4, V6, V9

Vesta® series Tunable White, Dim-To-Warm

BXRA3 series ES Star, ES Rectangle

LPF8050-ZHC



Bridgelux LED Pin Fin cooler
ø80mm - h50mm - Rth 2.34°C/W
Cooling performance 2,000 - 4,000 lm

| Direct mount | Zhaga holder | Bridgelux LED COB |
|--------------|--------------|------------------------------|
| ✓ | | Vero 13/18, Décor Vero 13/18 |
| ✓ | | Vero SE 13, 18 |
| | ✓ | V8, V10, V18, V22 |
| | ✓ | V13, V9 HD |
| | ✓ | Tunable White 9/13mm |
| | ✓ | Dim-To-Warm 9/13mm |

LPF8668-ZHC



Bridgelux LED Pin Fin cooler
ø86mm - h68mm - Rth 1.46°C/W
Cooling performance 3,300 - 6,500 lm

| Direct mount | Zhaga holder | Bridgelux LED COB |
|--------------|--------------|------------------------------|
| ✓ | | Vero 13/18, Décor Vero 13/18 |
| ✓ | | Vero SE 13, 18 |
| ✓ | ✓ | V13, V22, V9 HD |
| | ✓ | V18 |
| | ✓ | Tunable White 13mm |
| | ✓ | Dim-To-Warm 15mm |

LPF11180-ZHE



Bridgelux LED Pin Fin cooler
ø111mm - h80mm - Rth 1.07°C/W
Cooling performance 4,800 - 9,600 lm

| Direct mount | Zhaga holder | Bridgelux LED COB |
|--------------|--------------|------------------------|
| ✓ | | Vero 18, Décor Vero 18 |
| ✓ | | Vero SE 18 |
| | ✓ | V18, V22 |

CoolStar® White 4740



Bridgelux Designer LED Star cooler
ø47mm - h40mm - Rth 5°C/W
Cooling performance 1,000 - 2,000 lm

| Direct mount | Zhaga holder | Bridgelux LED COB |
|--------------|--------------|------------------------|
| ✓ | | Vero 13, Décor Vero 13 |
| ✓ | | Vero SE 13 |
| | ✓ | V8, V13, V4 HD, V9 HD |
| ✓ | ✓ | V10, V6 HD |
| | ✓ | Tunable White 9/13mm |
| | ✓ | Dim-To-Warm 9mm |

CoolStar® White 4760



Bridgelux Designer LED Star cooler
ø47mm - h60mm - Rth 4.17°C/W
Cooling performance 1,200 - 2,400 lm

| Direct mount | Zhaga holder | Bridgelux LED COB |
|--------------|--------------|------------------------------|
| ✓ | | Vero 13/18, Décor Vero 13/18 |
| ✓ | | Vero SE 13, 18 |
| | ✓ | V8, V13, V18, V4 HD, V9 HD |
| ✓ | ✓ | V10, V6 HD |
| | ✓ | Tunable White 9/13mm |
| | ✓ | Dim-To-Warm 9mm |

CoolStar® White 6730



Bridgelux Designer LED Star cooler
ø67mm - h30mm - Rth 3.13°C/W
Cooling performance 1,600 - 3,100 lm

| Direct mount | Zhaga holder | Bridgelux LED COB |
|--------------|--------------|------------------------------|
| ✓ | | Vero 13/18, Décor Vero 13/18 |
| ✓ | | Vero SE 13, 18 |
| ✓ | | V6 HD |
| ✓ | ✓ | V10, V13, V9 HD |
| | ✓ | V8, V18 |
| | ✓ | Tunable White 9/13mm |
| | ✓ | Dim-To-Warm 9/13mm |

CoolStar® White 6760



Bridgelux Designer LED Star cooler
ø67mm - h60mm - Rth 2.27°C/W
Cooling performance 2,100 - 4,200 lm

| Direct mount | Zhaga holder | Bridgelux LED COB |
|--------------|--------------|------------------------------|
| ✓ | | Vero 13/18, Décor Vero 13/18 |
| ✓ | | Vero SE 13, 18 |
| ✓ | | V6 HD |
| ✓ | ✓ | V10, V13, V9 HD |
| | ✓ | V8, V18, V22 |
| | ✓ | Tunable White 9/13mm |
| | ✓ | Dim-To-Warm 9/13mm |

CoolStar® White 8630



Bridgelux Designer LED Star cooler
ø86mm - h30mm - Rth 2.08°C/W
Cooling performance 2,300 - 4,600 lm

| Direct mount | Zhaga holder | Bridgelux LED COB |
|--------------|--------------|------------------------------|
| ✓ | | Vero 13/18, Décor Vero 13/18 |
| ✓ | | Vero SE 13, 18 |
| ✓ | ✓ | V10, V13, V9 HD |
| | ✓ | V18, V22 |
| ✓ | ✓ | V6 HD |
| | ✓ | Tunable White, Dim-To-Warm |

BRIDGELUX LED COOLING

Vero®, Vero® SE & Décor series™ 10, 13, 18, 29

V series™ V8, V10, V13, V15, V18 & V series™ HD V4, V6, V9

Vesta® series Tunable White, Dim-To-Warm

BXRA3 series ES Star, ES Rectangle

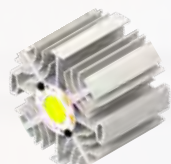

CoolStar® White 8660

Bridgelux Designer LED Star cooler
ø86mm - h60mm - Rth 1.56°C/W
Cooling performance 3,100 - 6,100 lm

| Direct mount | Zhaga holder | Bridgelux LED COB |
|--------------|--------------|------------------------------|
| ✓ | | Vero 13/18, Décor Vero 13/18 |
| ✓ | | Vero SE 13, 18 |
| ✓ | ✓ | V13, V9 HD |
| | ✓ | V18, V22 |
| | ✓ | Tunable White 9/13mm |
| | ✓ | Dim-To-Warm 13/15mm |



ModuLED Pico 4750

Bridgelux Modular LED Star cooler
ø47mm - h50mm - Rth 5.3°C/W
Cooling performance 900 - 1,800 lm

| Direct mount | Zhaga holder | Bridgelux LED COB |
|--------------|--------------|------------------------------|
| ✓ | | Vero 10/13, Décor Vero 10/13 |
| ✓ | | Vero SE 10, 13 |
| ✓ | ✓ | V10, V13, V6 HD, V9 HD |
| | ✓ | V8, V4 HD |
| | ✓ | Tunable White 9/13mm |
| | ✓ | Dim-To-Warm 9mm |



ModuLED Pico 4780

Bridgelux Modular LED Star cooler
ø47mm - h80mm - Rth 4.2°C/W
Cooling performance 1,200 - 2,300 lm

| Direct mount | Zhaga holder | Bridgelux LED COB |
|--------------|--------------|------------------------------------|
| ✓ | | Vero 10/13/18, Décor Vero 10/13/18 |
| ✓ | | Vero SE 10, 13, 18 |
| ✓ | ✓ | V10, V13, V6 HD, V9 HD |
| | ✓ | V8, V18, V4 HD |
| | ✓ | Tunable White 9/13mm |
| | ✓ | Dim-To-Warm 9mm |



ModuLED Nano 7050

Bridgelux Modular LED Star cooler
ø70mm - h50mm - Rth 2.2°C/W
Cooling performance 2,200 - 4,300 lm

| Direct mount | Zhaga holder | Bridgelux LED COB |
|--------------|--------------|------------------------------------|
| ✓ | | Vero 10/13/18, Décor Vero 10/13/18 |
| ✓ | | Vero SE 10, 13, 18 |
| ✓ | ✓ | V10, V13, V6 HD, V9 HD |
| | ✓ | V8, V18, V22 |
| | ✓ | Tunable White, Dim-To-Warm |



ModuLED Nano 7080

Bridgelux Modular LED Star cooler
ø70mm - h80mm - Rth 1.8°C/W
Cooling performance 2,700 - 5,300 lm

| Direct mount | Zhaga holder | Bridgelux LED COB |
|--------------|--------------|------------------------------------|
| ✓ | | Vero 10/13/18, Décor Vero 10/13/18 |
| ✓ | | Vero SE 10, 13, 18 |
| ✓ | ✓ | V10, V13, V9 HD |
| | ✓ | V18, V22 |
| | ✓ | Tunable White 9/13mm |
| | ✓ | Dim-To-Warm 13/15mm |



ModuLED Micro 8630

Bridgelux Modular LED Star cooler
ø86mm - h30mm - Rth 1.8°C/W
Cooling performance 2,700 - 5,300 lm

| Direct mount | Zhaga holder | Bridgelux LED COB |
|--------------|--------------|------------------------------------|
| ✓ | | Vero 10/13/18, Décor Vero 10/13/18 |
| ✓ | | Vero SE 10/13/18 |
| ✓ | ✓ | V10, V13, V9HD |
| | ✓ | V18, V22 |
| | ✓ | Tunable White 9/13mm |
| | ✓ | Dim-To-Warm 13/15mm |



ModuLED Micro 8650

Bridgelux Modular LED Star cooler
ø86mm - h50mm - Rth 1.5°C/W
Cooling performance 3,200 - 6,400 lm

| Direct mount | Zhaga holder | Bridgelux LED COB |
|--------------|--------------|------------------------------|
| ✓ | | Vero 13/18, Décor Vero 13/18 |
| ✓ | | Vero SE 13, 18 |
| ✓ | ✓ | V13, V9 HD |
| | ✓ | V18, V22 |
| | ✓ | Tunable White 9/13mm |
| | ✓ | Dim-To-Warm 15mm |



ModuLED Micro 8680

Bridgelux Modular LED Star cooler
ø86mm - h80mm - Rth 1.2°C/W
Cooling performance 4,000 - 8,000 lm

| Direct mount | Zhaga holder | Bridgelux LED COB |
|--------------|--------------|------------------------------|
| ✓ | | Vero 13/18, Décor Vero 13/18 |
| ✓ | | Vero SE 13/18 |
| ✓ | ✓ | V13 |
| | ✓ | V18, V22 |

BRIDGELUX LED COOLING

Vero®, Vero® SE & Décor series™ 10, 13, 18, 29

V series™ V8, V10, V13, V15, V18 & V series™ HD V4, V6, V9

Vesta® series Tunable White, Dim-To-Warm

BXRA3 series ES Star, ES Rectangle

ModuLED 9950



Bridgelux Modular LED Star cooler
ø99mm - h50mm - Rth 1.34°C/W
Cooling performance 3,600 - 7,200 lm

| Direct mount | Zhaga holder | Bridgelux LED COB |
|-------------------------------------|-------------------------------------|------------------------------|
| <input checked="" type="checkbox"/> | | Vero 13/18, Décor Vero 13/18 |
| <input checked="" type="checkbox"/> | <input checked="" type="checkbox"/> | V13, V22, V9 HD |
| | <input checked="" type="checkbox"/> | V18 |
| | <input checked="" type="checkbox"/> | Dim-To-Warm 15mm |

ModuLED 9980



Bridgelux Modular LED Star cooler
ø99mm - h80mm - Rth 1.02°C/W
Cooling performance 4,700 - 9,400 lm

| Direct mount | Zhaga holder | Bridgelux LED COB |
|-------------------------------------|-------------------------------------|------------------------|
| <input checked="" type="checkbox"/> | | Vero 18, Décor Vero 18 |
| <input checked="" type="checkbox"/> | | Vero SE 18 |
| | <input checked="" type="checkbox"/> | V18 |
| <input checked="" type="checkbox"/> | <input checked="" type="checkbox"/> | V22 |

ModuLED Xtra 9950



Bridgelux Modular LED Star cooler
ø99mm - h50mm - Rth 1.34°C/W
Cooling performance 3,600 - 7,200 lm

| Direct mount | Zhaga holder | Bridgelux LED COB |
|-------------------------------------|-------------------------------------|------------------------------------|
| <input checked="" type="checkbox"/> | | Vero 13/18/29, Décor Vero 13/18/29 |
| <input checked="" type="checkbox"/> | | Vero SE 13, 18, 29 |
| | <input checked="" type="checkbox"/> | V13, V18, V22, V9 HD |
| | <input checked="" type="checkbox"/> | Dim-To-Warm 15mm |

ModuLED Xtra 9980



Bridgelux Modular LED Star cooler
ø99mm - h80mm - Rth 1.02°C/W
Cooling performance 4,700 - 9,400 lm

| Direct mount | Zhaga holder | Bridgelux LED COB |
|-------------------------------------|-------------------------------------|------------------------------|
| <input checked="" type="checkbox"/> | | Vero 18/29, Décor Vero 18/29 |
| <input checked="" type="checkbox"/> | | Vero SE 18, 29 |
| | <input checked="" type="checkbox"/> | V18, V22 |

ModuLED Mega 13420



Bridgelux Modular LED Star cooler
ø134mm - h20mm - Rth 1.32°C/W
Cooling performance 3,700 - 7,300 lm

| Direct mount | Zhaga holder | Bridgelux LED COB |
|-------------------------------------|-------------------------------------|------------------------------------|
| <input checked="" type="checkbox"/> | | Vero 13/18/29, Décor Vero 13/18/29 |
| <input checked="" type="checkbox"/> | | Vero SE 13, 18, 29 |
| <input checked="" type="checkbox"/> | <input checked="" type="checkbox"/> | V13, V22, V9 HD |
| | <input checked="" type="checkbox"/> | V18 |
| | <input checked="" type="checkbox"/> | Dim-To-Warm 15mm |

ModuLED Mega 13450-HBG



Bridgelux High Bay LED cooler with
direct mounting holes for Mean Well
HBG series driver
ø134mm - h50mm - Rth 0.88°C/W
Cooling performance 5,500 - 11,000 lm

| Direct mount | Zhaga holder | Bridgelux LED COB |
|-------------------------------------|-------------------------------------|------------------------------|
| <input checked="" type="checkbox"/> | | Vero 18/29, Décor Vero 18/29 |
| <input checked="" type="checkbox"/> | | Vero SE 18, 29 |
| | <input checked="" type="checkbox"/> | V18 |
| <input checked="" type="checkbox"/> | <input checked="" type="checkbox"/> | V22 |

ModuLED Mega 134100-HBG



Bridgelux High Bay LED cooler with
direct mounting holes for Mean Well
HBG series driver
ø134mm - h100mm - Rth 0.67°C/W
Cooling performance 7,200 - 14,300 lm

| Direct mount | Zhaga holder | Bridgelux LED COB |
|-------------------------------------|-------------------------------------|------------------------|
| <input checked="" type="checkbox"/> | | Vero 29, Décor Vero 29 |
| <input checked="" type="checkbox"/> | | Vero SE 18, 29 |
| | <input checked="" type="checkbox"/> | V18 |
| <input checked="" type="checkbox"/> | <input checked="" type="checkbox"/> | V22 |

ModuLED Giga 15220



Bridgelux Modular LED Star cooler
ø152mm - h20mm - Rth 1.13°C/W
Cooling performance 4,300 - 8,500 lm

| Direct mount | Zhaga holder | Bridgelux LED COB |
|-------------------------------------|-------------------------------------|------------------------------------|
| <input checked="" type="checkbox"/> | | Vero 13/18/29, Décor Vero 13/18/29 |
| <input checked="" type="checkbox"/> | | Vero SE 13, 18, 29 |
| | <input checked="" type="checkbox"/> | V13, V18 |
| <input checked="" type="checkbox"/> | <input checked="" type="checkbox"/> | V22 |

BRIDGELUX LED COOLING

Vero®, Vero® SE & Décor series™ 10, 13, 18, 29

V series™ V8, V10, V13, V15, V18 & V series™ HD V4, V6, V9

Vesta® series Tunable White, Dim-To-Warm

BXRA3 series ES Star, ES Rectangle

ModuLED Giga 15250



Bridgelux Modular LED Star cooler
 ø152mm - h50mm - Rth 0.7°C/W
 Cooling performance 6,800 - 13,500 lm

| Direct mount | Zhaga holder | Bridgelux LED COB |
|--------------|--------------|------------------------------|
| ✓ | | Vero 18/29, Décor Vero 18/29 |
| ✓ | | Vero SE 18, 29 |
| | ✓ | V18 |
| ✓ | ✓ | V22 |

ModuLED Giga 152100-HBG

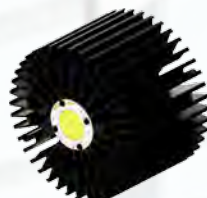

Bridgelux High Bay LED cooler with direct mounting holes for Mean Well HBG series driver
 ø152mm - h100mm - Rth 0.52°C/W
 Cooling performance 9,000 - 18,000 lm

| Direct mount | Zhaga holder | Bridgelux LED COB |
|--------------|--------------|------------------------|
| ✓ | | Vero 29, Décor Vero 29 |
| ✓ | | Vero SE 29 |
| ✓ | ✓ | V22 |

ModuLED Giga 152150-HBG



Bridgelux High Bay LED cooler with direct mounting holes for Mean Well HBG series driver
 ø152mm - h150mm - Rth 0.46°C/W
 Cooling performance 10,500 - 21,000 lm

| Direct mount | Zhaga holder | Bridgelux LED COB |
|--------------|--------------|------------------------|
| ✓ | | Vero 29, Décor Vero 29 |
| ✓ | | Vero SE 29 |
| ✓ | ✓ | V22 |

CoolBay® Giga-B



Bridgelux High Bay LED cooler with CoolTube® heat tube and direct mounting holes for Mean Well HBG series driver
 ø152mm - h200mm - Rth 0.34°C/W
 Cooling performance 14,500 - 29,000 lm

| Direct mount | Zhaga holder | Bridgelux LED COB |
|--------------|--------------|------------------------|
| ✓ | | Vero 29, Décor Vero 29 |
| ✓ | | Vero SE 29 |

CoolBay® Tera-B



Bridgelux High Bay LED cooler with CoolTube® heat tube and direct mounting holes for Mean Well HBG series driver
 ø192mm - h250mm - Rth 0.22°C/W
 Cooling performance 22,000 - 44,000 lm

| Direct mount | Zhaga holder | Bridgelux LED COB |
|--------------|--------------|------------------------|
| ✓ | | Vero 29, Décor Vero 29 |
| ✓ | | Vero SE 29 |

IceLED 550



Bridgelux Modular Active LED cooler
 ø99mm - h55mm - Rth 0.46°C/W
 Cooling performance 10,500 - 21,000 lm

| Direct mount | Zhaga holder | Bridgelux LED COB |
|--------------|--------------|-------------------|
| | ✓ | V22 |

IceLED Xtra 550



Bridgelux Modular Active LED cooler
 ø99mm - h55mm - Rth 0.46°C/W
 Cooling performance 10,500 - 21,000 lm

| Direct mount | Zhaga holder | Bridgelux LED COB |
|--------------|--------------|------------------------|
| ✓ | | Vero 29, Décor Vero 29 |
| ✓ | | Vero SE 29 |
| | ✓ | V22 |

IceLED Xtra Ultra



Bridgelux Modular Active LED cooler
 ø99mm - h75mm - Rth 0.25°C/W
 Cooling performance 19,000 - 38,000 lm

| Direct mount | Zhaga holder | Bridgelux LED COB |
|--------------|--------------|------------------------|
| ✓ | | Vero 29, Décor Vero 29 |
| ✓ | | Vero SE 29 |

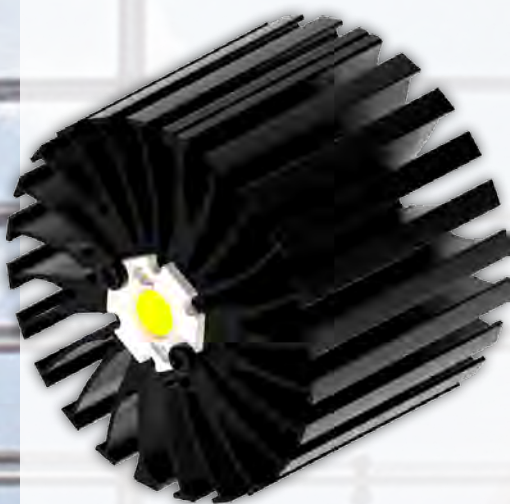

Your local distributor:

OUR PROCESS STARTS WITH LISTENING 



No.818, Dashun 2nd Rd., Sanmin Dist.
Tel: +886-7-3815892
led@mechatronix-asia.com

Kaohsiung City 80787 Taiwan
Fax: +886-7-3839293
www.led-heatsink.com